

17309

11718

4 Hours / 100 Marks

Seat No.

--	--	--	--	--	--	--	--

- Instructions* –
- (1) All Questions are *Compulsory*.
 - (2) Answer each next main Question on a new page.
 - (3) Illustrate your answers with neat sketches wherever necessary.
 - (4) Figures to the right indicate full marks.
 - (5) Assume suitable data, if necessary.
 - (6) Use of Non-programmable Electronic Pocket Calculator is permissible.
 - (7) Mobile Phone, Pager and any other Electronic Communication devices are not permissible in Examination Hall.
 - (8) Preferably write the answers in sequential order.

Marks

1. a) **Attempt any THREE of the following:** **12**
- (i) Draw graphical symbols for following as per IS 968-1989.
 - 1) Concrete
 - 2) Woodwork
 - 3) Wash basin
 - 4) Glass
 - (ii) List any four types of line with sketch.
 - (iii) Define:
 - 1) Roominess
 - 2) Privacy

P.T.O.

- (iv) State the minimum dimensions for,
- 1) Kitchen
 - 2) Garage
 - 3) Bathroom with attached w.c.
 - 4) Bed room
- b) Draw a line plan to a suitable scale for single storeyed bank building. Built up area is limited to 200m². **8**
2. Refer Figure No. 1 shows a line plan of residential building. Draw to a scale of 1 : 50 the following views. Show all dimensions and label the parts.
- a) Developed plan **12**
 - b) Elevation **6**
 - c) Section along AD **10**
- Use following construction note:
- (i) Depth of foundation 1200 mm below G.L.
 - (ii) Plinth height above G.L. - 600 mm
 - (iii) Height of bottom of slab from floor level - 3200 mm
 - (iv) Slab thickness - 125 mm
 - (v) Chajja projection - 450 mm
 - (vi) Superstructure in B.B. masonry with all walls 300mm thick and internal walls of bath and WC 100 mm thick.
- Assume suitable data if required.

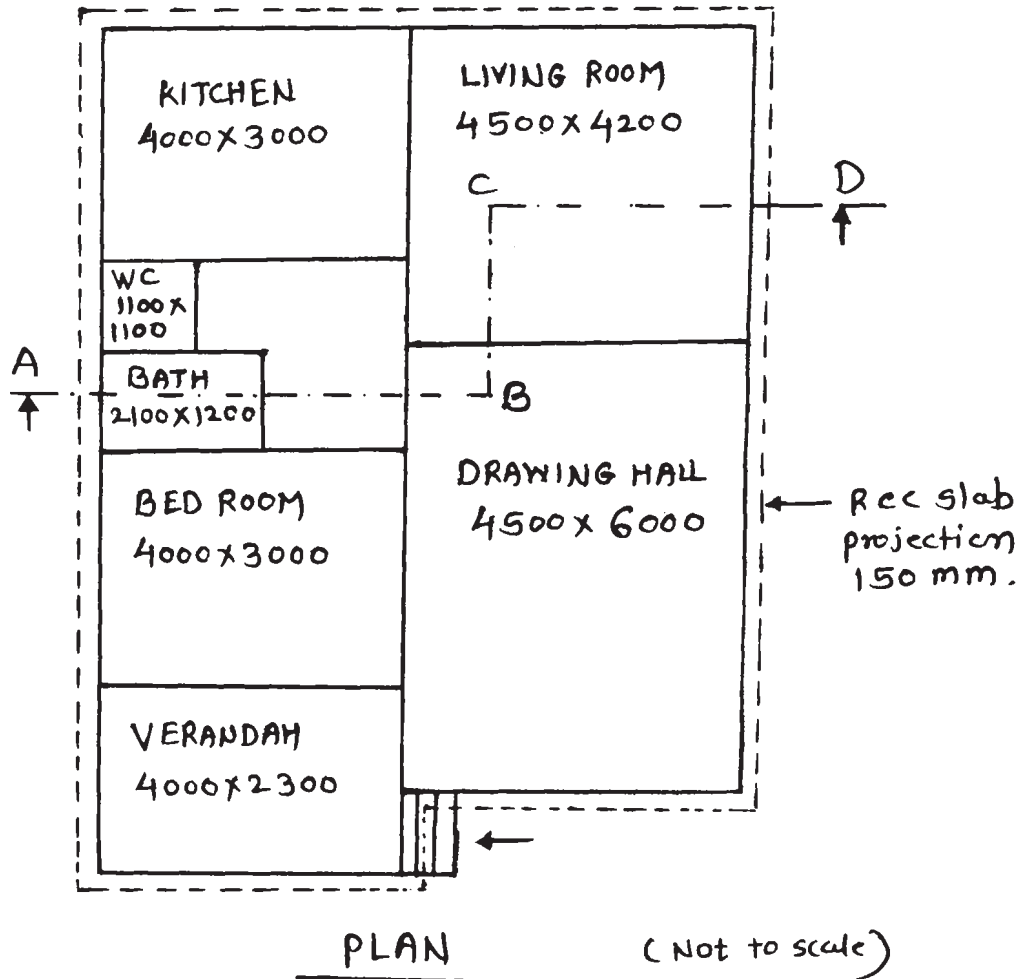
Fig No. 1

3. Attempt any THREE of the following: 24
- a) Prepare schedule of opening and area statement for question No. 2
 - b) Draw to a suitable scale site plan for the building mentioned in question No. 2 (Figure No. 1) The plot size is 15 m × 20 m. The road is parallel to 15 m side of the plot.
 - c) Explain any four principles of planning.
 - d) (i) Write dimensions of rise and tread for residential and public building.
(ii) Define station point and vanishing point in perspective drawing.

4. Attempt any TWO of the following:**16**

- a) Define orientation of building:
'It is very difficult to get proper orientation for all flats in a Apartment' comment on this statement.
- b) Define following:
- (i) Plot area
 - (ii) Built up area
 - (iii) Super built up area
 - (iv) Plinth area
- c) Draw detailed plan and section of RCC column and column footing with following data:
- (i) Size of footing 1500×1500 mm
 - (ii) Size of column 300×300 mm

5. Draw the two point perspective view of small object shown in Figure No. 2 Retain all construction lines. Take eye level at 1.50 m above GL.
 All dimensions are in mm
 Assume any data if required

12

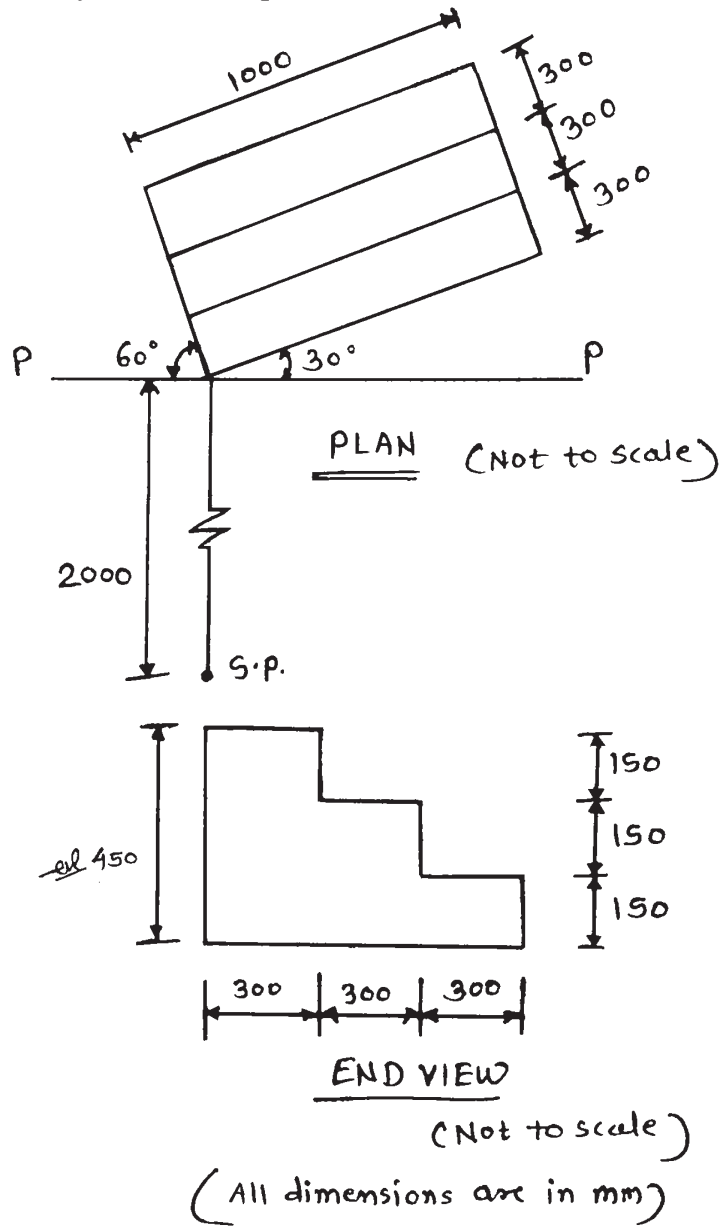
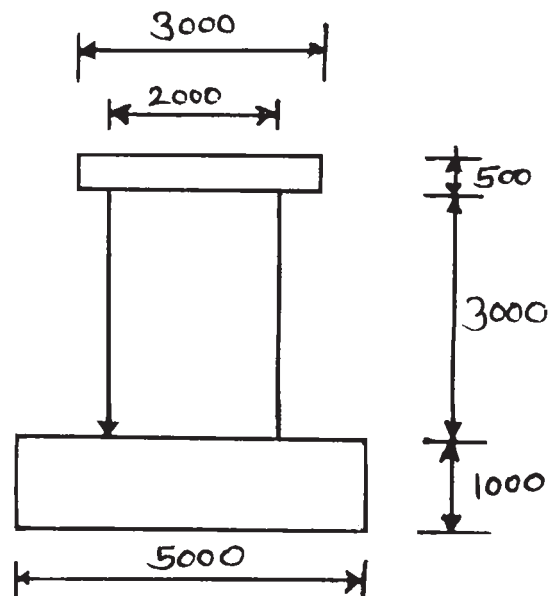
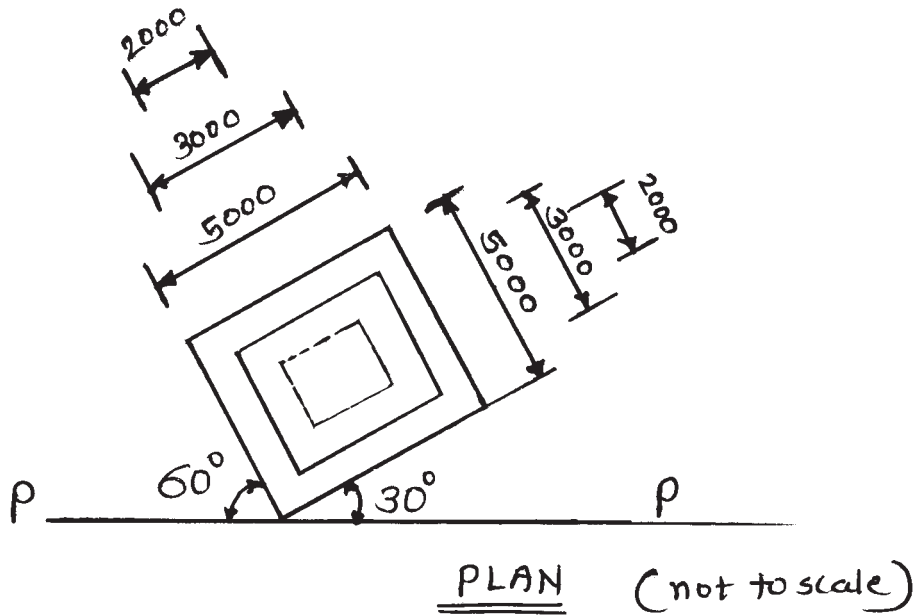

Fig No. 2

OR

Draw to a suitable scale two point perspective drawing. Assume eye level at 2.1 m above GL. The observer stands at a distance 4.7 m along central visual ray. Retain all construction lines. Assume additional data if required Refer Figure No. 3.

12



(All dimensions are in mm)

Fig No. 3